GOONTECH

VISUALIZING GREAT IDEAS

Bjarte Sebastian Hansen - CEO

Company

- Started as a game development company in 2012
- Spun out to Goontech in 2015
- 5 full time employees, 3 part time employees and a small team in Ukraine
- Offices in Bergen and Oslo
- Owned by the founders (Bootstrapped)

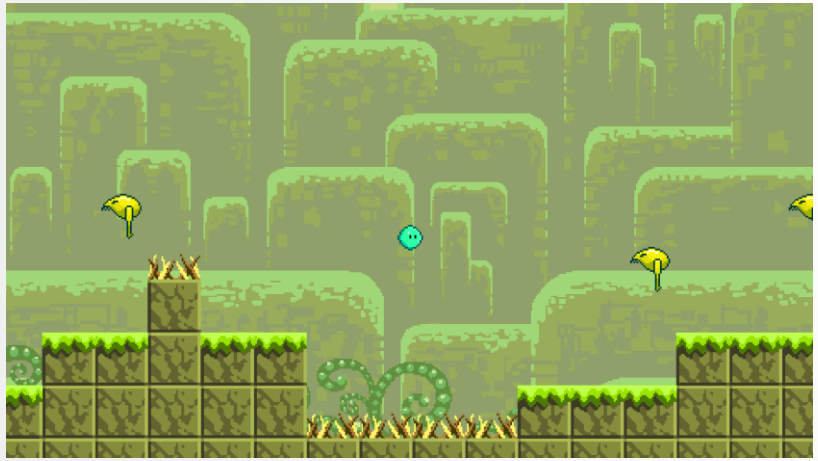

Flem

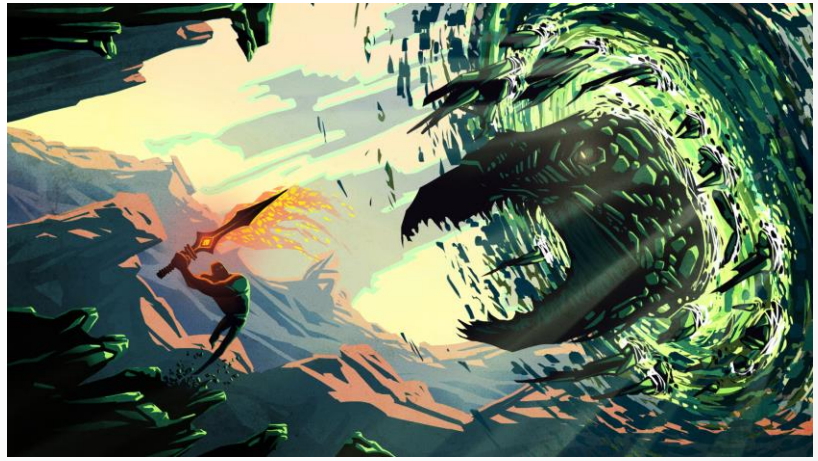

Megasword

What we do

- We use data to create visualization software for better **decision support**, **resource management** and **optimized planning**.

In our projects we have experience with a wide variety of data and data sources like:

- Geospatial data (GIS, maps, images)
- Geological data (volumetric data, seismic data, well data)
- Realtime sensor data (personnel location, valve pressure data, pipe flow data)
- Time series data (well log data, production data)

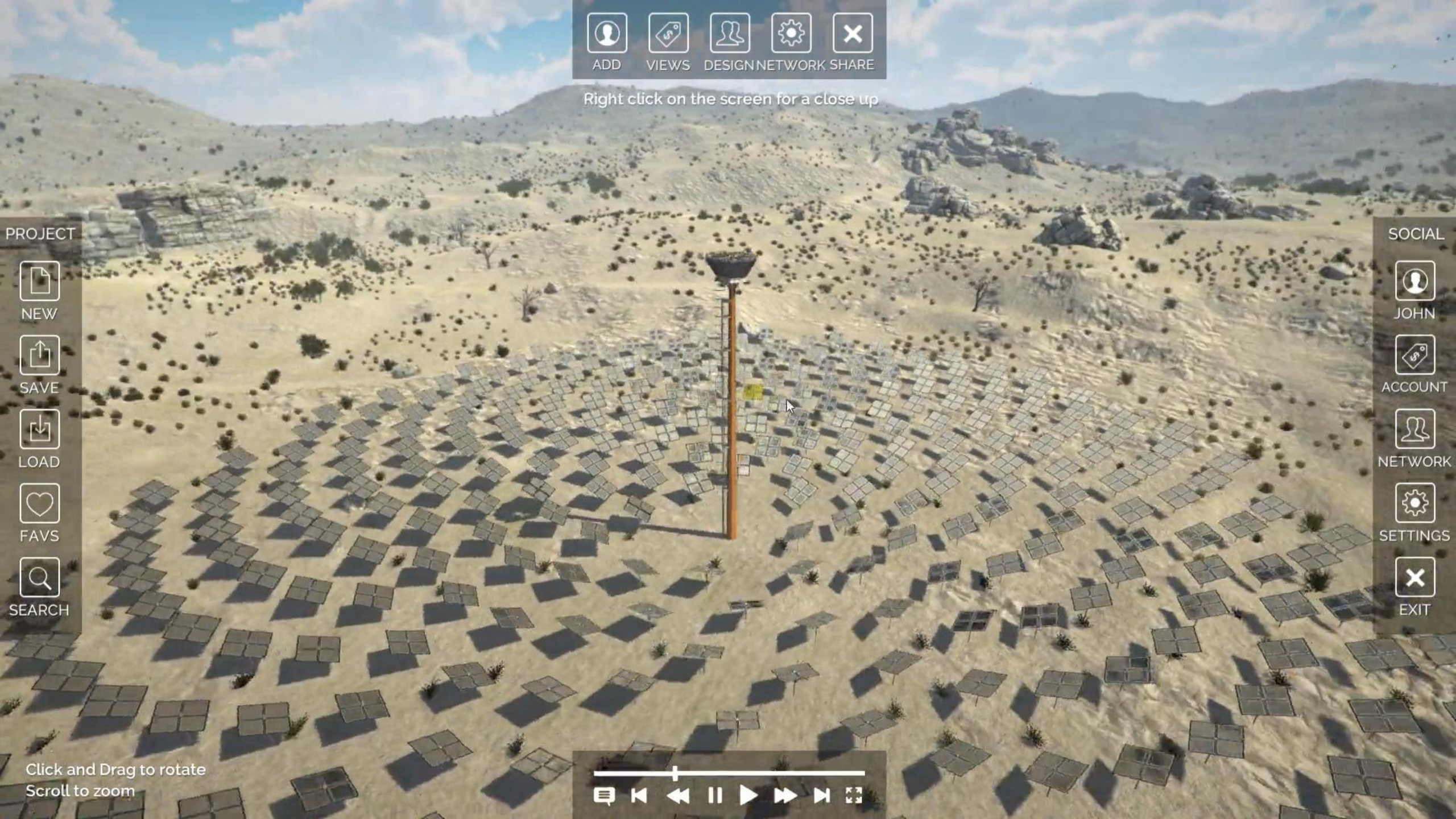
ADD
VIEWS
DESIGN
NETWORK
SHARE
Right click on the screen for a close up
PROJECT
NEW
SAVE
LOAD
FAVS
SEARCH
SOCIAL
JOHN
ACCOUNT
NETWORK
SETTINGS
EXIT
Click and Drag to rotate
Scroll to zoom

File
Edit
Window
Help
Explore
Search
Contains
Starts with
Exact
LAYERS:
Basemap
Licences
Prospects
Prospects
Fields and Discoveries
Field Outlines
Discoveries incl. in Fields
Discoveries not incl. in Fields
Facilities
Wellbores
Exploration Wells
Development Wells
Other Wells
Pipelines
Business development and exploration tools ..
VOLUND
BØYLA
HANZ
IVAR AASEN
EDVARD G
ENOCH
GINA KROG
SLEIPNER VEST
VOLVE
SLEIPNER ØST
UTGARD
Zoomlevel: 7,80
Lat: 58,94 Lon: 2,47
20 km
Ivar Aasen
General
Operator: Aker BP ASA
Disc. Wellbore: 16/1-9
Completion Date: 22.01.2008
Owner: Business Arrangement
Owner Name: Ivar Aasen Unit
Partners
Equinor Energy AS (41,47%)
Aker BP ASA (34,79%)
Spirit Energy Norge AS (12,32%)
Wintershall Norge AS (6,46%)
VNG Norge AS (3,02%)
Lundin Norway AS (1,39%)
OKEA AS (0,55%)
Production
Millions Sm3
2016
2017
2018
Oil
Gas
Ngl
Cond.
Water Prod.
Reserves
Sm3
Oil
Gas
Ngl
Oil Equiv.
Investments
MNOK
Yearly investments
Expected investments
Johan Sverdrup
General
Operator: Equinor Energy AS
Disc. Wellbore: 16/2-6
Completion Date: 20.01.2010
Owner: Business Arrangement
Owner Name: Johan Sverdrup Unit
Partners
Equinor Energy AS (40,03%)
Lundin Norway AS (22,6%)
Petoro AS (17,36%)
Aker BP ASA (11,57%)
Total E&P Norge AS (8,44%)
Production
Millions Sm3
Oil
Gas
Ngl
Cond.
Reserves
Sm3
Oil
Gas
Ngl
Oil Equiv.
Investments
MNOK
Yearly investments
Expected investments
Inspector
Licence
Prospect
Prospect
Field
Discovery
Facility
Wellbore
Pipeline
Show only selected items
Search in list...
PL 169 E
16/1-12 (Rolvsnes)
SLEIPNER D
PL 046
16/2-15
16/9-1
15/12-5
VARG A
PL 775
BRYNHILD
7/7-3
7/4-2
7/7-2 Brynhild
PL 864
7/12-7
7/12-2 Ula
ULA-Y
ULA QP
7/12-8
7/12-6
7/12-1 S
PL 772
1/3-11 (Ipswich)
2/1-3 Gyda
16/2-6 Johan Sverdrup
25/8-14 S
24/9-3
25/8-5 S Jotun
25/11-27 (F-struktur)